



The Lynden High School
Baseball/Fast Pitch
Coaching Staffs invite
you to attend



Spring Training

with the Lynden Lion
Baseball/Fast Pitch Teams

Tuesday, April 1st, 2014

Lynden High School
Baseball/Fast Pitch Field
Curt Maberry Field House
Jake Maberry Gym

Time: 9:00 a.m. to 2:00 p.m.

Who: Kindergarten through Sixth grade
Boys and Girls

Cost: \$20.00

The Spring Training 2014 camp is a highlight for our players. It gives us a chance to give back to our community and serve the great kids of Lynden. Your son/daughter will have great fun and learn more about the game of baseball/fast pitch. We divide the players by grade for teaching, regardless of their skill level.



-Cory White 224-2201
Head Baseball Coach
whitec@lynden.wednet.edu

The Spring Training 2014 Camp is ideal for players who want to learn the fundamentals of baseball/fast pitch. The camp is designed to provide the fundamentals in hitting, pitching, fielding, and base running. These skills will be emphasized in a positive atmosphere by the coaching staff and players of Lynden High School's Baseball/Fast pitch programs.

Cost: The cost for this one day clinic is \$20. Each camper will receive a T-shirt that indicates they participated in the clinic. Lunch will also be provided. Prizes will be awarded for various contests held during the day. We hope to see you out at the ballpark.

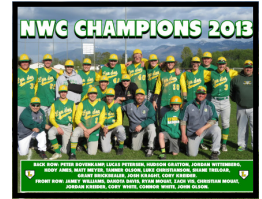
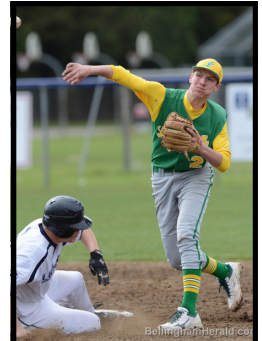
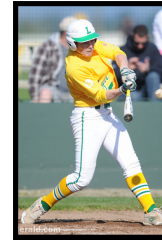
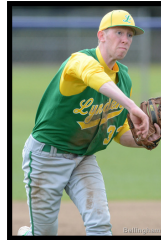

REGISTRATION FORM

Camper Name: _____

Address: _____

City: _____ Zip: _____

Home Phone: _____

Phone Number Day of Clinic: _____

Grade in School: _____

T-shirt size (Adult) S M L (youth) M L

I hereby authorize the staff of the 2014 Spring Training to act for me according to their best judgment in any emergency requiring medical attention. I hereby waive and release Lynden School District and the staff of the Spring Training 2014 from any and all liability for any injuries incurred while at camp. I have no knowledge of any physical impairment that would be affected by the above named child's participation in the program. Your son/daughter or will not be allowed to participate unless this is signed.

Parent or Guardian Signature



Sign _____

Date _____

SIGN IN: Sign-in for the days activities will begin at 8:45 a.m., with the clinic starting at 9:00 a.m. The clinic will end at 2:00 p.m. Please bring shoes for both indoor and outdoor use. If it is raining, camp will be conducted inside the Curt Maberry Field House and the Jake Maberry gym. Please label all items that you bring with you to the camp so that if it gets lost, we can return it to you.



www.LYNDENBASEBALL.com

